

# What's New In GridGain Web Console 2019.10

Greg Stachnick

[greg.stachnick@gridgain.com](mailto:greg.stachnick@gridgain.com)

@gstachni

# Agenda

- GridGain Overview
- Monitoring GridGain
- Web Console Basics
- Web Console Feature Overview
- Web Console distributions and Setup
- Demo

Photo by [Katie Moum](#)

# Ignite & GridGain In-Memory Computing Platform

Monitoring & Management

Security & Auditing

Segmentation Protection

Data Center Replication

Rolling Upgrades

Connectors (Kafka, GoldenGate, Hadoop)

Application Layer

Web-Scale Apps

IoT

Mobile Apps

Social Media

Machine and Deep Learning

Key-Value

SQL

Transactions

Messaging

Streaming

Events

Compute Grid

Service Grid

In-Memory Data Store

Data Layer

RDBMS

GridGain

NoSQL

Hadoop

Full, Incremental, Continuous Backups

Network Backups

Point-in-Time Recovery

Heterogeneous Recovery

# Monitoring & Managing GridGain & Ignite Clusters

- Simplify Cluster Configuration
- Load and Query Data
- Monitor Performance Metrics
- Perform Admin Operations
- Define Alerts & Triggers
- Access & Analyze Logs and Thread Data
- Facilitate Backup & Recovery

# GridGain Web Console

**GridGain**  
WEB CONSOLE

Configuration

Queries

Notebooks

Queries history

Running queries

**Monitoring dashboard**

Baseline topology

Rolling upgrade

Data replication

GridGain Web Console (2019.10.00)

[www.gridgain.com](http://www.gridgain.com) | [Terms and Conditions](#)

Copyright © 2019 GridGain Systems, Inc.  
All Rights Reserved.

Apache, Apache Ignite, the Apache feather  
and the Apache Ignite logo are trademarks  
of The Apache Software Foundation.

[Download Agent](#)

Help ▾

Greg Stachnick ▾

Dashboard **Demo cluster**

Cache group: No cache group 3 sec ▾

Average CPU and Heap Usage  Nodes: All Range: 1 min

Heap Sizes  Nodes: All Range: 1 min

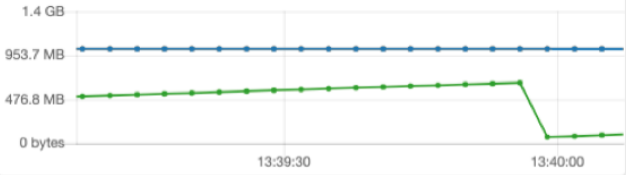

Cache Throughput Metrics  Caches: All Range: 1 min

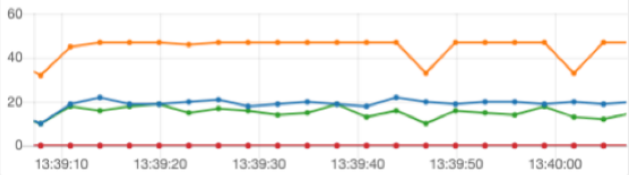

Cache Latency Metrics  Caches: All Range: 1 min

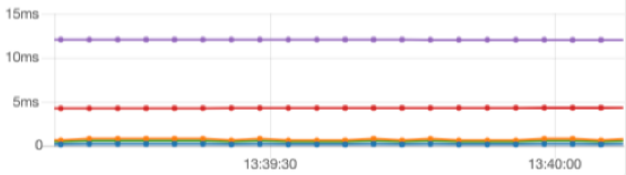

Nodes 

Actions ▾

<input type="checkbox"/>	Node ID8	Filter by node ID...	Consistent ID	In baseline	Mode	Node IP	Version
<input type="checkbox"/>	0AE6C12C		demo-server-0	Yes	SERVER	192.168.75.140	8.7.5
<input type="checkbox"/>	6B51F75A		demo-server-1	Yes	SERVER	192.168.75.140	8.7.5
<input type="checkbox"/>	11EC9173		demo-server-2	Yes	SERVER	192.168.75.140	8.7.5
<input type="checkbox"/>	D766AF73		demo-server-3	Yes	SERVER	192.168.75.140	8.7.5

Total: 4 Showing: 4 Selected: 0 of 4 [Copy to clipboard](#) [More info](#)

# Web Console Architecture

- Core Components
  - Web Console
  - Web Agent
  - GridGain/Ignite Cluster
- **NEW** Based on Java+Spring Boot
- **NEW** Uses Ignite Persistence to store metadata

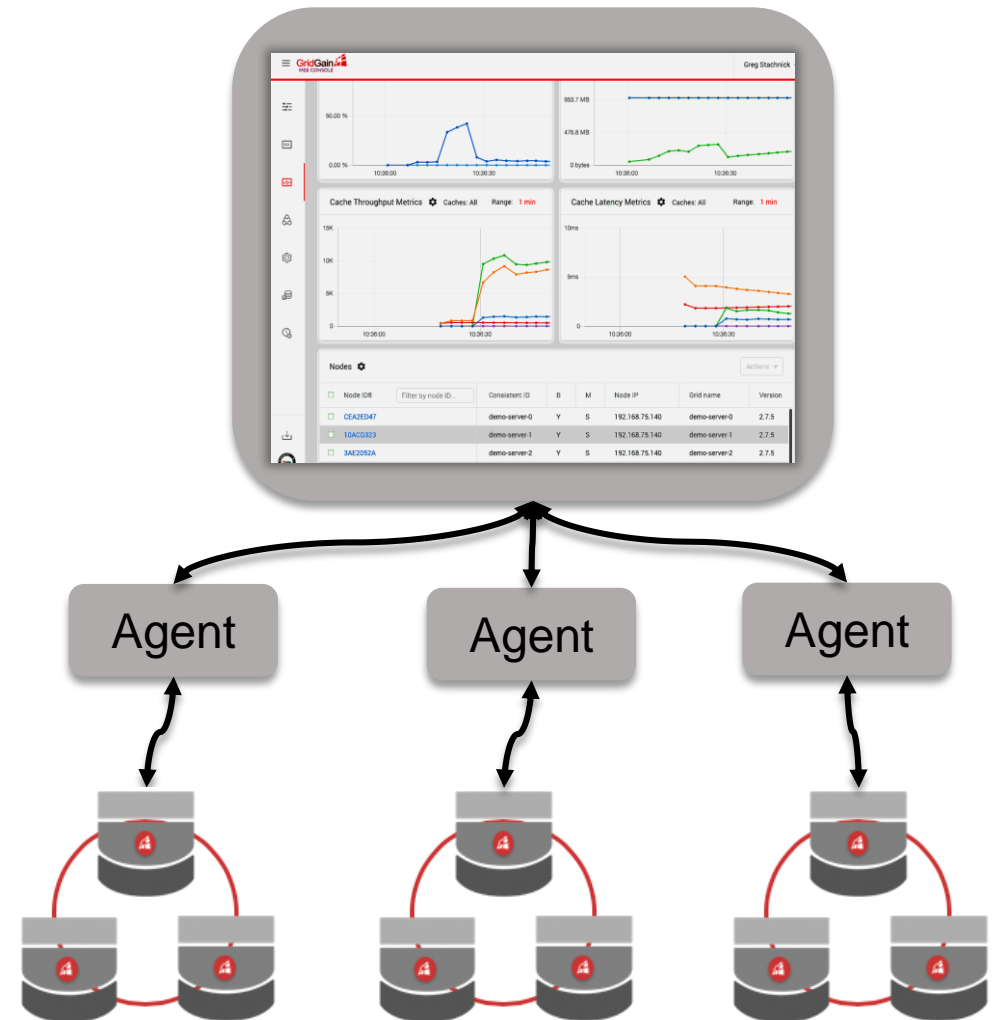

# Cluster Configuration

- Wizard-based cluster& cache configuration creation
- Create entire configuration files or snippets
- Database Integration
  - Import Database Schema
  - Create Domain Model
  - Preload Data

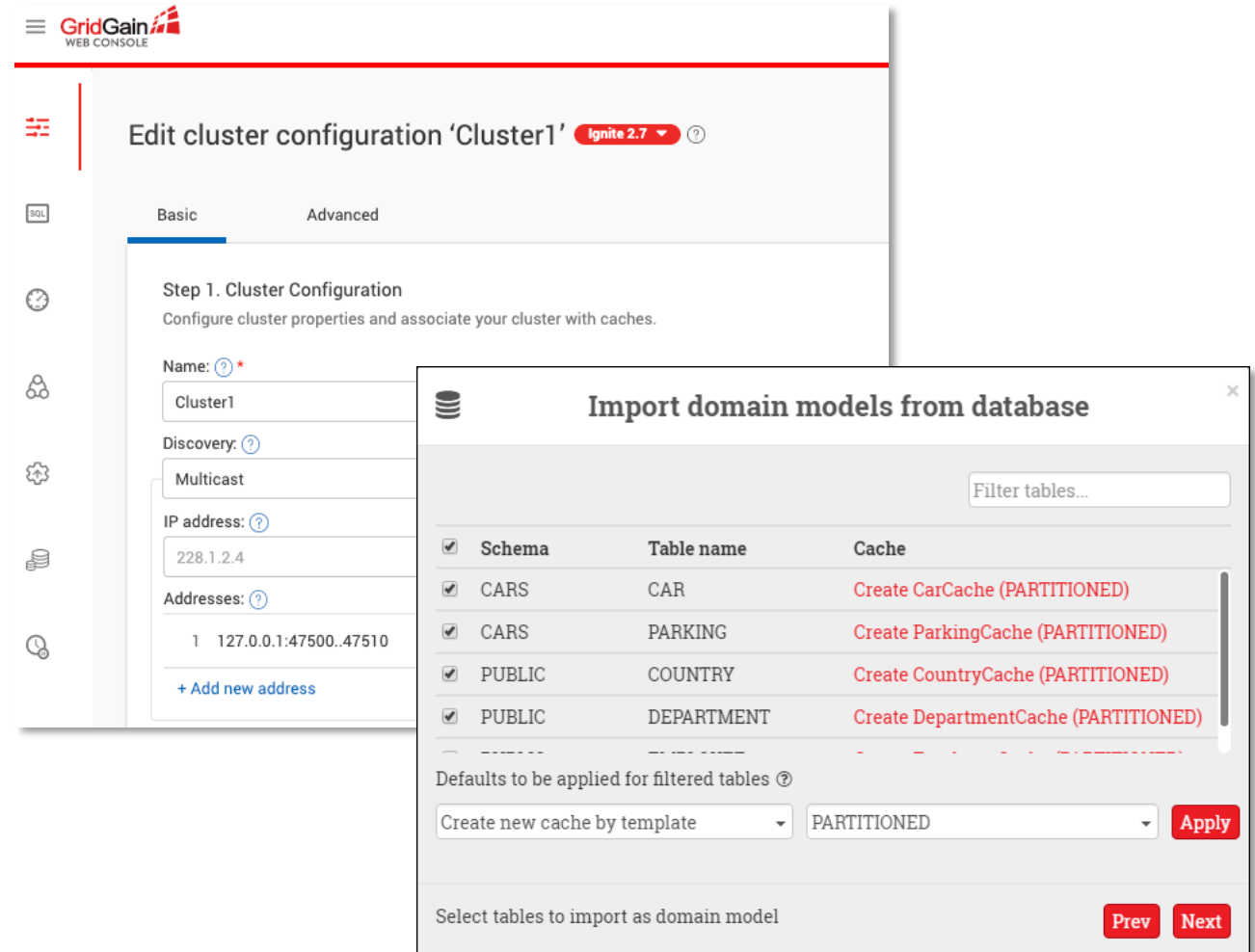

Schema	Table name	Cache
CARS	CAR	Create CarCache (PARTITIONED)
CARS	PARKING	Create ParkingCache (PARTITIONED)
PUBLIC	COUNTRY	Create CountryCache (PARTITIONED)
PUBLIC	DEPARTMENT	Create DepartmentCache (PARTITIONED)

# SQL Notebooks

- Write & Execute SQL Queries against clusters
- Visualize SQL execution performance
- Integrated SQL editor
- Track running queries

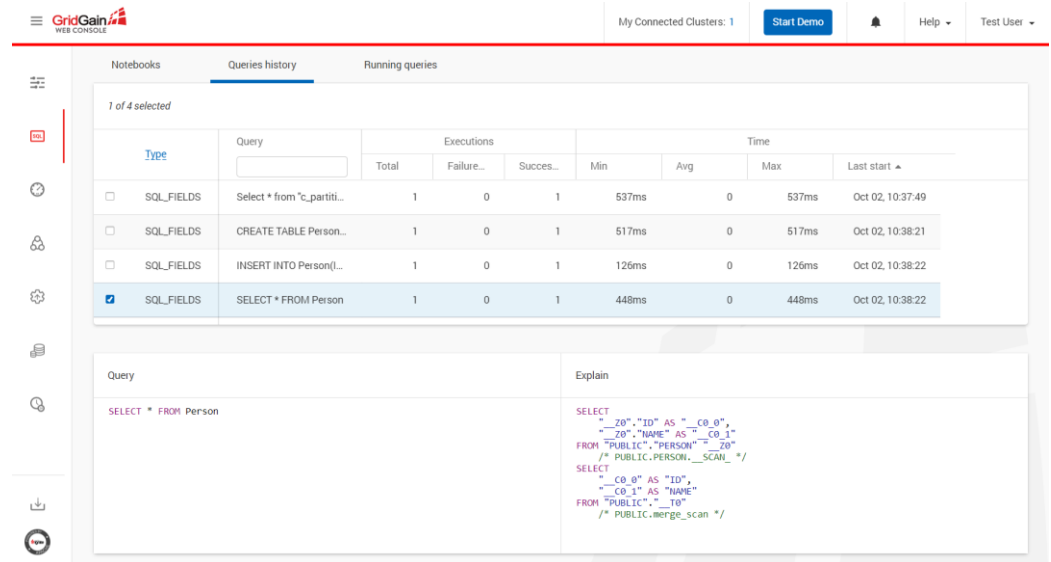

Type	Query	Executions			Time			Last start
		Total	Failure...	Succes...	Min	Avg	Max	
<input type="checkbox"/>	SQL_FIELDS Select * from %c_partiti...	1	0	1	537ms	0	537ms	Oct 02, 10:37:49
<input type="checkbox"/>	SQL_FIELDS CREATE TABLE Person...	1	0	1	517ms	0	517ms	Oct 02, 10:38:21
<input type="checkbox"/>	SQL_FIELDS INSERT INTO Person(...	1	0	1	126ms	0	126ms	Oct 02, 10:38:22
<input checked="" type="checkbox"/>	SQL_FIELDS SELECT * FROM Person	1	0	1	448ms	0	448ms	Oct 02, 10:38:22

Query: SELECT \* FROM Person

Explain:

```
SELECT
  "_z0"."ID" AS "_co_0",
  "_z0"."NAME" AS "_co_1"
FROM "PUBLIC"."PERSON" "_z0"
/* PUBLIC.PERSON._SCAN_ */
SELECT
  "_co_0" AS "ID",
  "_co_1" AS "NAME"
FROM "PUBLIC"."_T0"
/* PUBLIC.merge_scan */
```

# Metrics Dashboard

- Visualize Metrics Data
  - Heap
  - CPU
  - Memory
  - Storage
  - Throughput & Latency
  - Computations
- Perform operations on Clusters and Caches

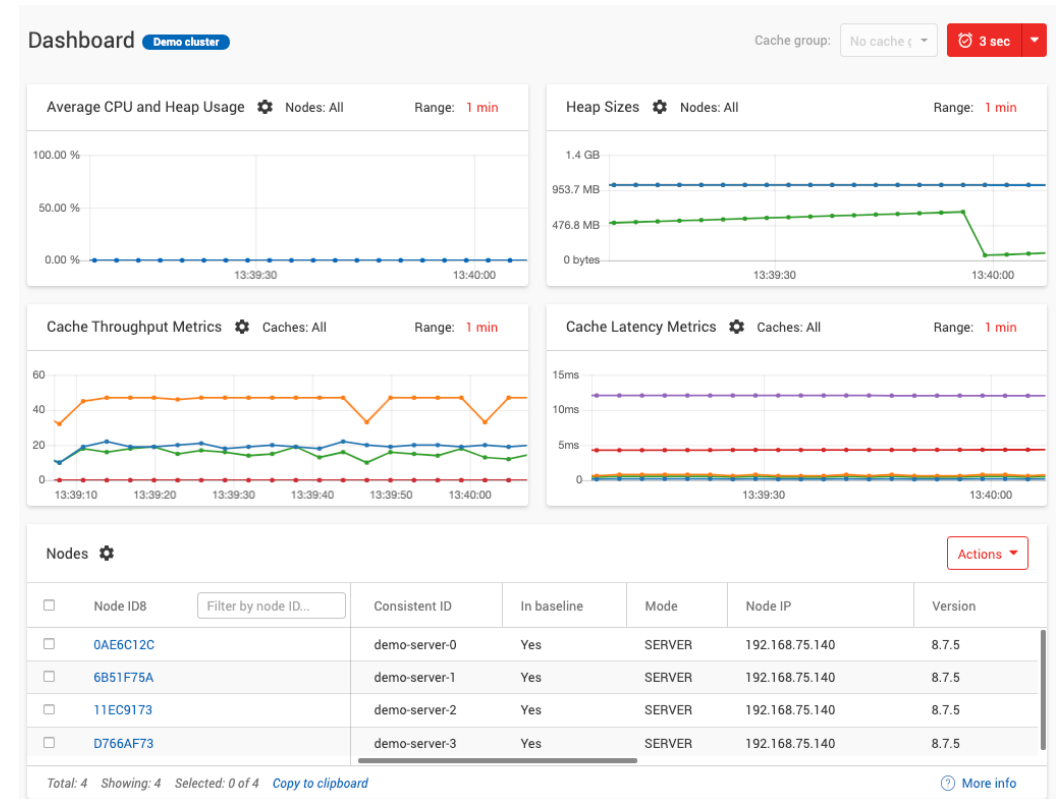

# Alerts & Events

- Define Alerts for specific events
  - Node Join
  - Node Left
  - Min/Max # of Nodes
  -  – Data Center Replication Events
- Notification Options
  - UI
  - Email
  - SMS

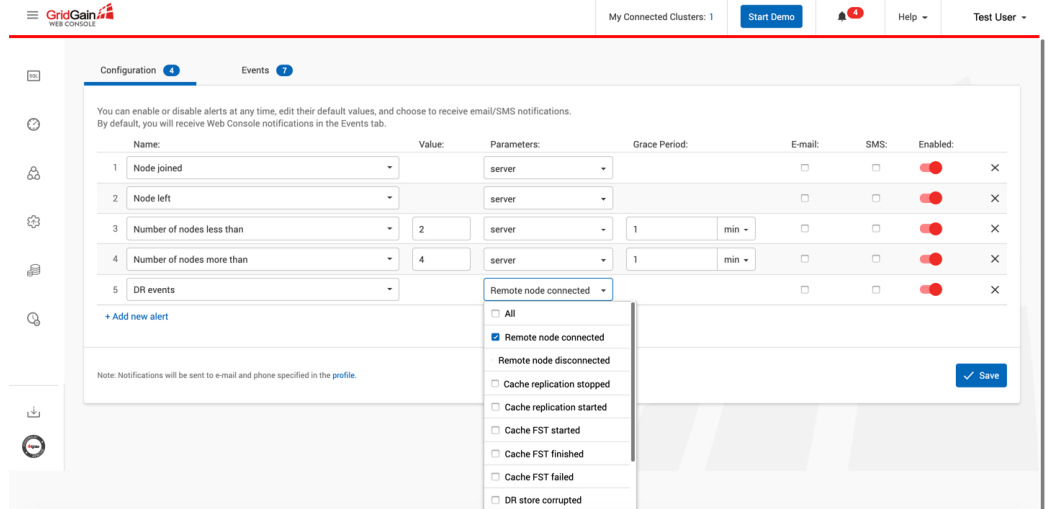

Name	Value	Parameters	Grace Period	E-mail	SMS	Enabled	
1 Node joined		server		<input type="checkbox"/>	<input type="checkbox"/>	<input checked="" type="checkbox"/>	×
2 Node left		server		<input type="checkbox"/>	<input type="checkbox"/>	<input checked="" type="checkbox"/>	×
3 Number of nodes less than	2	server	1 min	<input type="checkbox"/>	<input type="checkbox"/>	<input checked="" type="checkbox"/>	×
4 Number of nodes more than	4	server	1 min	<input type="checkbox"/>	<input type="checkbox"/>	<input checked="" type="checkbox"/>	×
5 DR events		Remote node connected		<input type="checkbox"/>	<input type="checkbox"/>	<input checked="" type="checkbox"/>	×

Below the table is a '+ Add new alert' link. A dropdown menu is open for the 'DR events' row, showing a list of events: 'All', 'Remote node connected' (checked), 'Remote node disconnected', 'Cache replication stopped', 'Cache replication started', 'Cache FST started', 'Cache FST finished', 'Cache FST failed', and 'DR store corrupted'. A 'Save' button is at the bottom right of the configuration area. A note at the bottom left states: 'Note: Notifications will be sent to e-mail and phone specified in the profile.'

# Baseline Topology

- Used with Ignite Persistence
- Easily Activate/Deactivate clusters
- Add new nodes to Topology
- Stop and remove nodes

Consistent ID	Nod...	Status	Baseline
0:0:0:0:0:0:1%lo0,127.0.0.1,192.168.86.245:47...	3892F123	Online	<input type="checkbox"/>
0:0:0:0:0:0:1%lo0,127.0.0.1,192.168.86.245:47...	D681056A	Online	<input checked="" type="checkbox"/>

# Rolling Upgrade

- Tools to upgrade between GridGain versions
- Quickly look up which versions are deployed
- Automatically upgrades each node and rebalances data
- Does not require full cluster restart

Rolling Update Cluster 3599920E Cluster active 3 sec

My Nodes ⚙

Node ID	Node IP	Mode	Baseline Status	Version	Uptime	Busy %	Rebalance Status
05D66588	172.25.4.135	SERVER	Node in baseline	8.4.4	20m 42s	0.10%	Rebalance completed
A7BC4474	172.25.4.135	SERVER	Node in baseline	8.4.4	19m 22s	0.27%	Rebalance completed
C9FB9AB7	172.25.4.135	SERVER	Node in baseline	8.4.9	1m 53s	2.94%	<div><div></div></div> 13%

# Snapshots

- Create Snapshots
- NEW** • Compress Snapshots
- Schedule Snapshot operations
  - Wizard
  - NEW** – Cron expressions
- Manage existing Snapshots
- NEW** • Restore state through Point-in-Time Recovery

Name	Command	Description	Enable
Full Daily snapshot	CREATE	Create full snapshot: daily and incremental: hourly	<input checked="" type="checkbox"/>

ID	Type	Start Time	Mode	Caches
1 569 986 966 070	FULL	02/10/2019 10:29:26	Alex Smith	22
1 569 986 980 455	INC	02/10/2019 10:29:40	Alex Smith	22

# Data Center Replication

- Replicate cache data across clusters
- Active-Active or Active-Passive
- Monitor data transfer from Senders to Receivers
- NEW** • Pause and Resume Transfer Progress
- NEW** • DR-centric options added to Configuration screen
- NEW** • DR Alerts

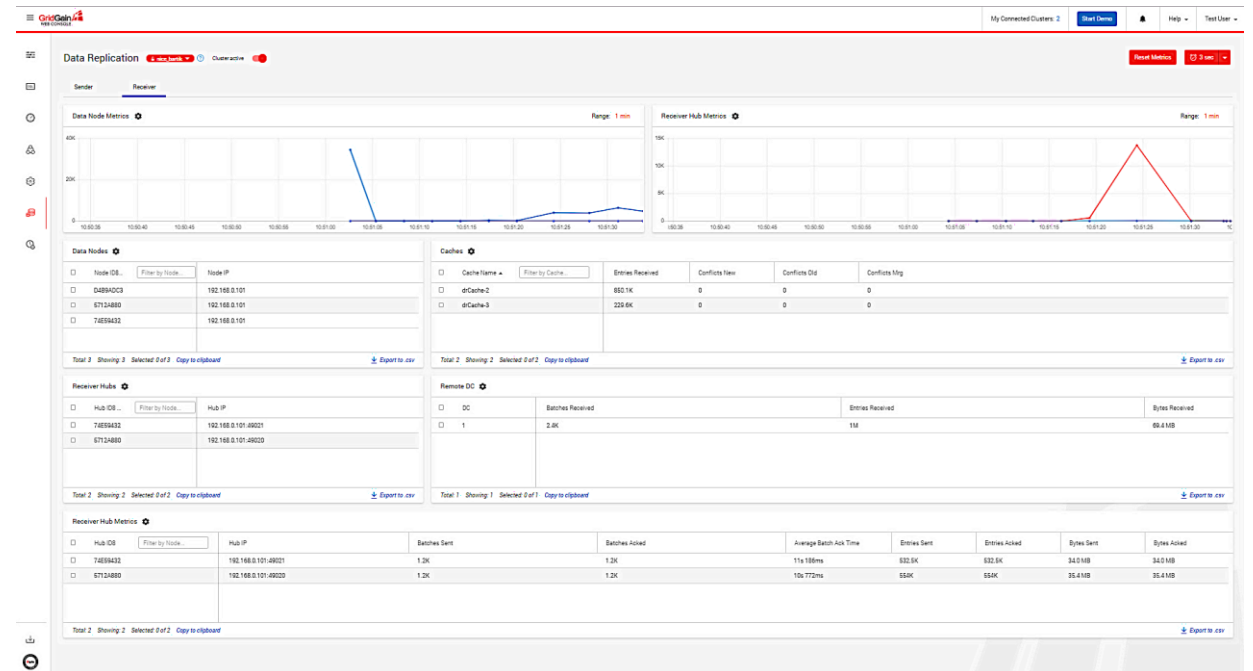

# Web Console Distributions and Packaging

	Ignite & CE	Enterprise	Ultimate
Configuration	✓	✓	✓
SQL Queries	✓	✓	✓
Dashboard	✓ 	✓	✓
Rolling Upgrades		✓	✓
Data Center Replication		✓	✓
Snapshots			✓

- Hosted
  - console.gridgain.com
  - centrally managed
- On Premise
  - Direct Install .zip
    - Simply Download, Unzip, & Run
  - Docker
    - DockerHub public repository
    - Sample docker-compose files

# Backward Compatibility for GridGain & Ignite

- Apache Ignite
  - 2.5.0
  - 2.7.x
- GridGain
  - 8.4.4+
  - 8.5.x
  - 8.7.x

# Demo

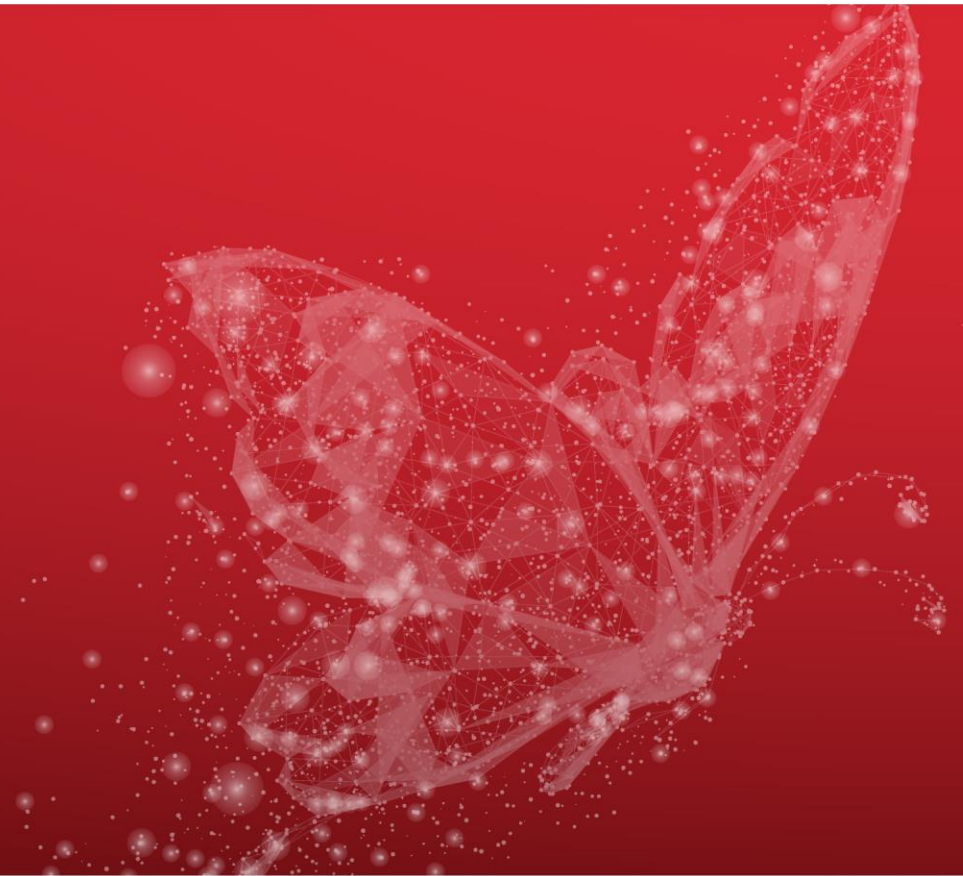

# Questions?

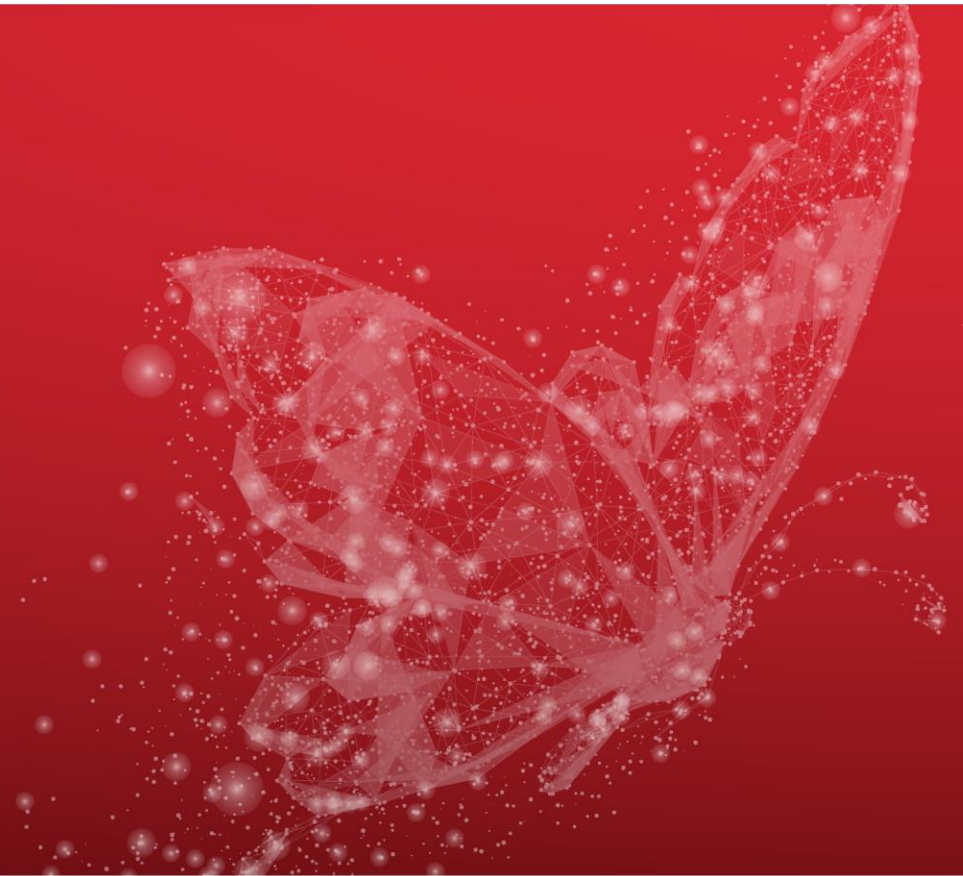

# GridGain Resources

- Webinars
  - Visit <https://www.gridgain.com/resources/webinars>
- Developer Portal
  - Visit <https://www.gridgain.com/developer>
- White Papers
  - Visit <https://www.gridgain.com/resources/papers>
- Videos
  - Visit <https://www.gridgain.com/resources/videos>
- Sign Up for The In-Memory Computing Summit (Nov 13-14)
  - Visit <https://www.imcsummit.org/>
- Free 30-Day Ultimate, Enterprise or Professional Edition Trial
  - Visit <https://www.gridgain.com/resources/download>

# Thank you

Greg Stachnick, Director of Product Management

[greg.stachnick@gridgain.com](mailto:greg.stachnick@gridgain.com)

@gstachni

